

Patient report

Bio-Rad DATE: 12/06/2019
D-10 TIME: 10:39 AM
S/N: #DJ4I016123 Software version: 4.30-2
Sample ID: 10529839
Injection date 12/06/2019 10:06 AM
Injection #: 12 Method: HbA1c
Rack #: --- Rack position: 2

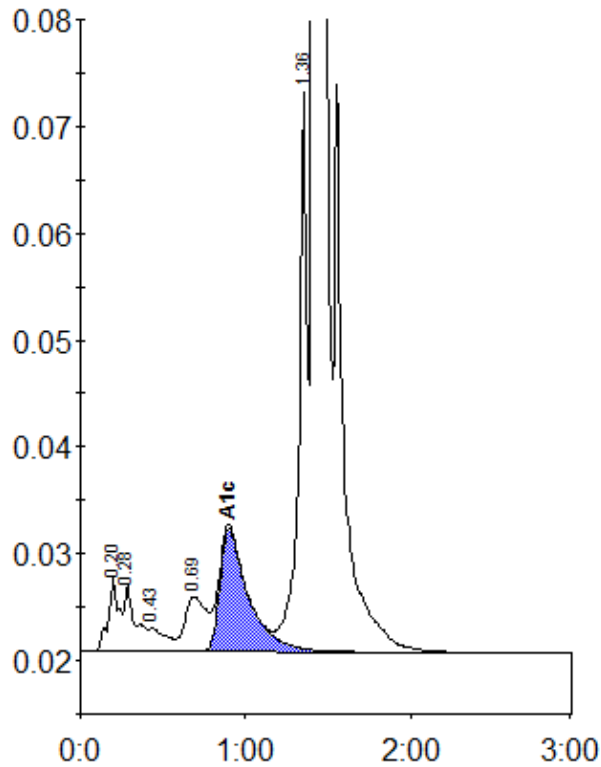

Peak table - ID: 10529839

Peak	R.time	Height	Area	Area %
A1a	0.20	7155	31485	1.0
A1b	0.28	6402	29361	0.9
F	0.43	2175	16410	0.5
LA1c/CHb-1	0.69	5150	46059	1.5
A1c	0.90	11508	139742	6.0
P3	1.36	52476	189415	6.0
A0	1.41	807512	2687156	85.6
Total Area:			3139629	

Concentration:	%
A1c	6.0